

Current Data Parameters  
NAME 2010-137  
EXPNO 3  
PROCNO 1

F2 - Acquisition Parameters  
Date\_ 20100703  
Time 15.52  
INSTRUM spect  
PROBHD 5 mm QNP 1H/1  
PULPROG zg30  
TD 32768  
SOLVENT MeOD  
NS 64  
DS 2  
SWH 6578.947 Hz  
FIDRES 0.200774 Hz  
AQ 2.4904180 sec  
RG 181  
DW 76.000 usec  
DE 7.00 usec  
TE 300.0 K  
D1 0.10000000 sec  
TD0 1

==== CHANNEL f1 =====  
NUC1 1H  
P1 11.20 usec  
PL1 6.00 dB  
SFO1 399.8724694 MHz

F2 - Processing parameters  
SI 16384  
SF 399.8700107 MHz  
WDW no  
SSB 0  
LB 0.00 Hz  
GB 0  
PC 1.00

2010-137  
amide after drying  
nmr400b h-1

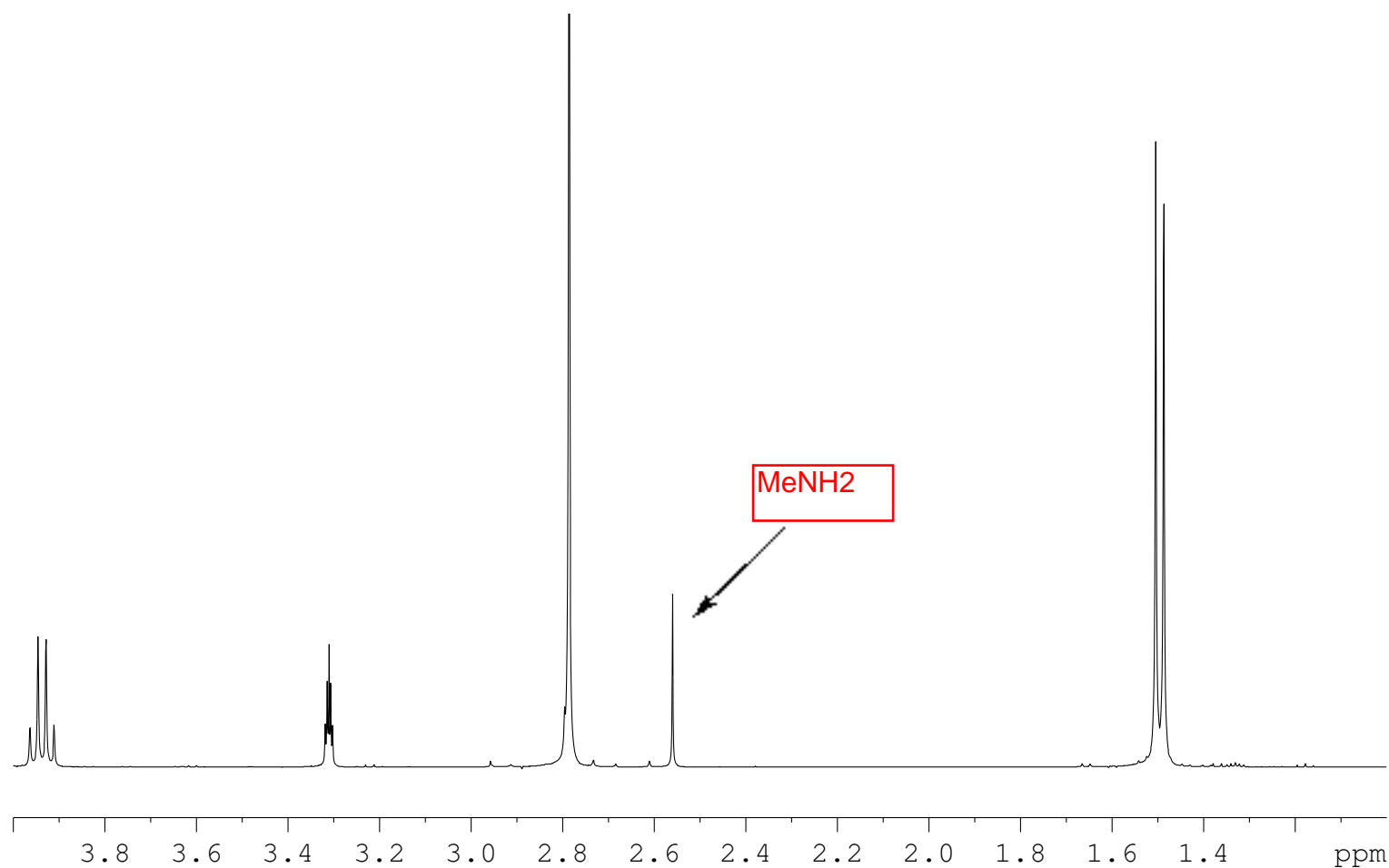
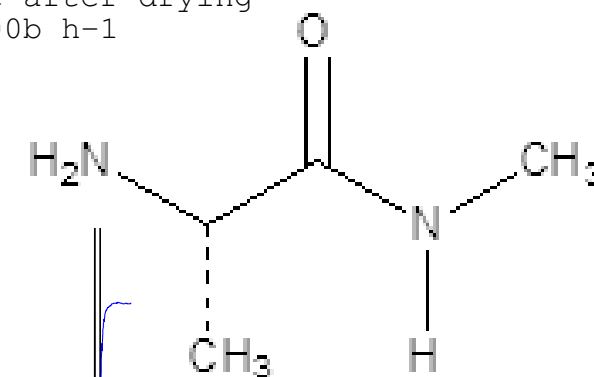

Peak	?(F1) [ppm]	?(F1) [Hz]	Intensity
1	3.9640	1585.0847	0.78
2	3.9464	1578.0470	2.50
3	3.9288	1571.0093	2.51
4	3.9112	1563.9716	0.81
5	3.3189	1327.1286	0.83
6	3.3149	1325.5291	1.64
7	3.3109	1323.9296	2.36
8	3.3068	1322.2902	1.61
9	3.3028	1320.6907	0.80
10	2.7956	1117.8766	1.16
11	2.7864	1114.1978	20.00
12	2.5598	1023.5873	3.34
13	1.5053	601.9243	11.99
14	1.4876	594.8466	11.18

