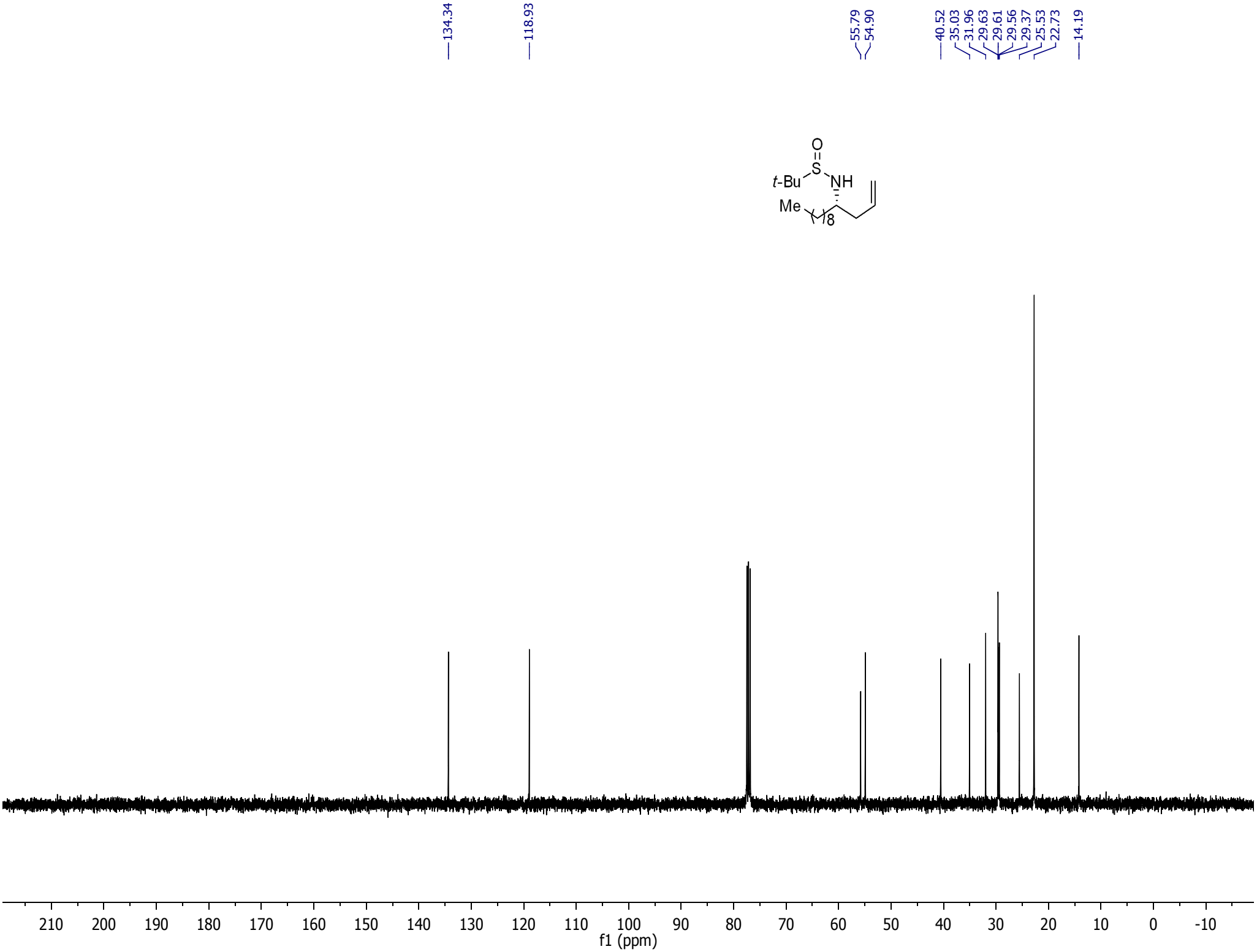
134.34
118.93
55.79
54.90
40.52
35.03
31.96
29.63
29.61
29.56
29.37
25.53
22.73
14.19
O
S
NH
t-Bu
Me
8
210
200
190
180
170
160
150
140
130
120
110
100
90
80
70
60
50
40
30
20
10
0
-10
f1 (ppm)