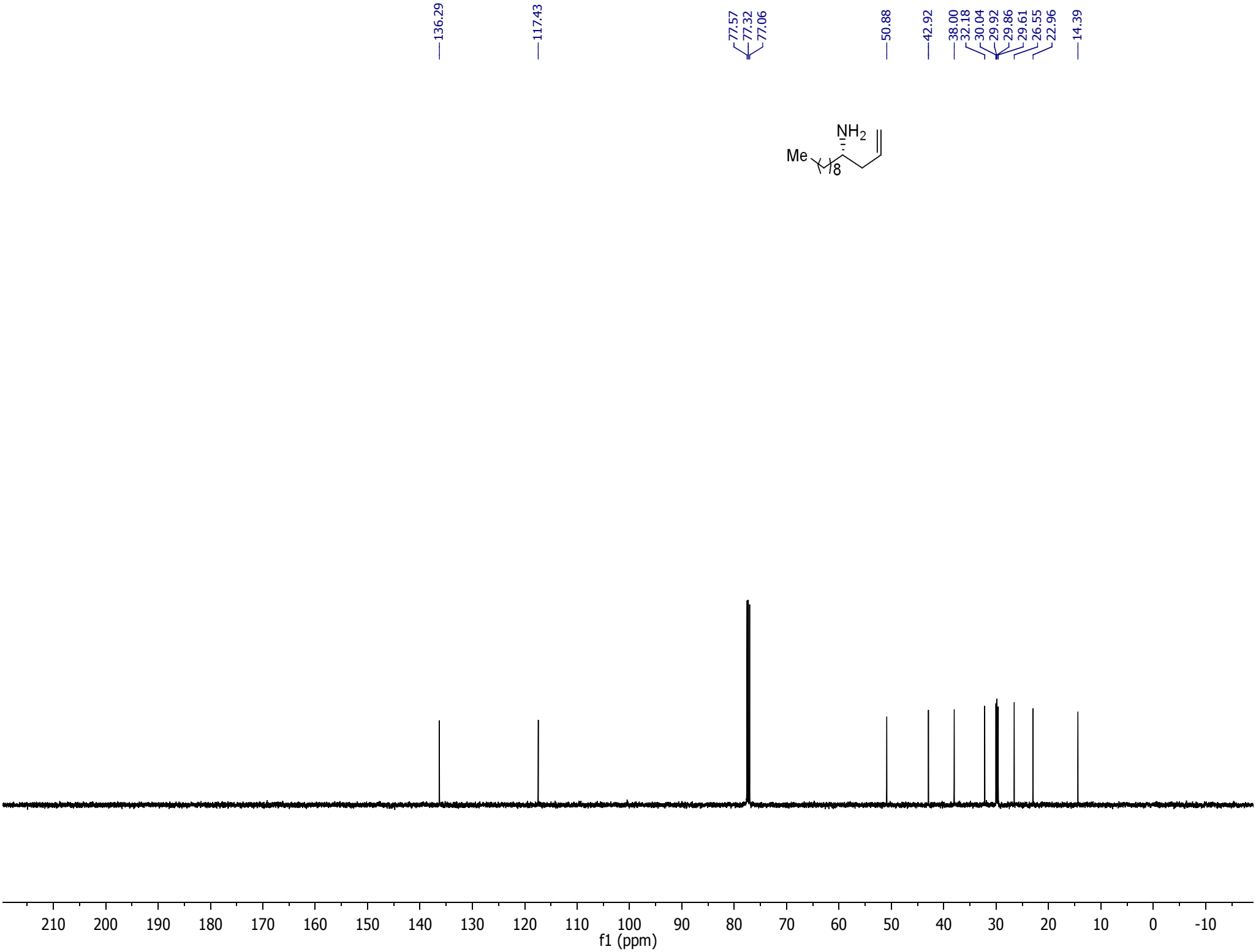
136.29
117.43
77.57
77.32
77.06
50.88
42.92
38.00
32.18
30.04
29.92
29.86
29.61
26.55
22.96
14.39
NH2
Me
8
210
200
190
180
170
160
150
140
130
120
110
100
90
80
70
60
50
40
30
20
10
0
-10
f1 (ppm)