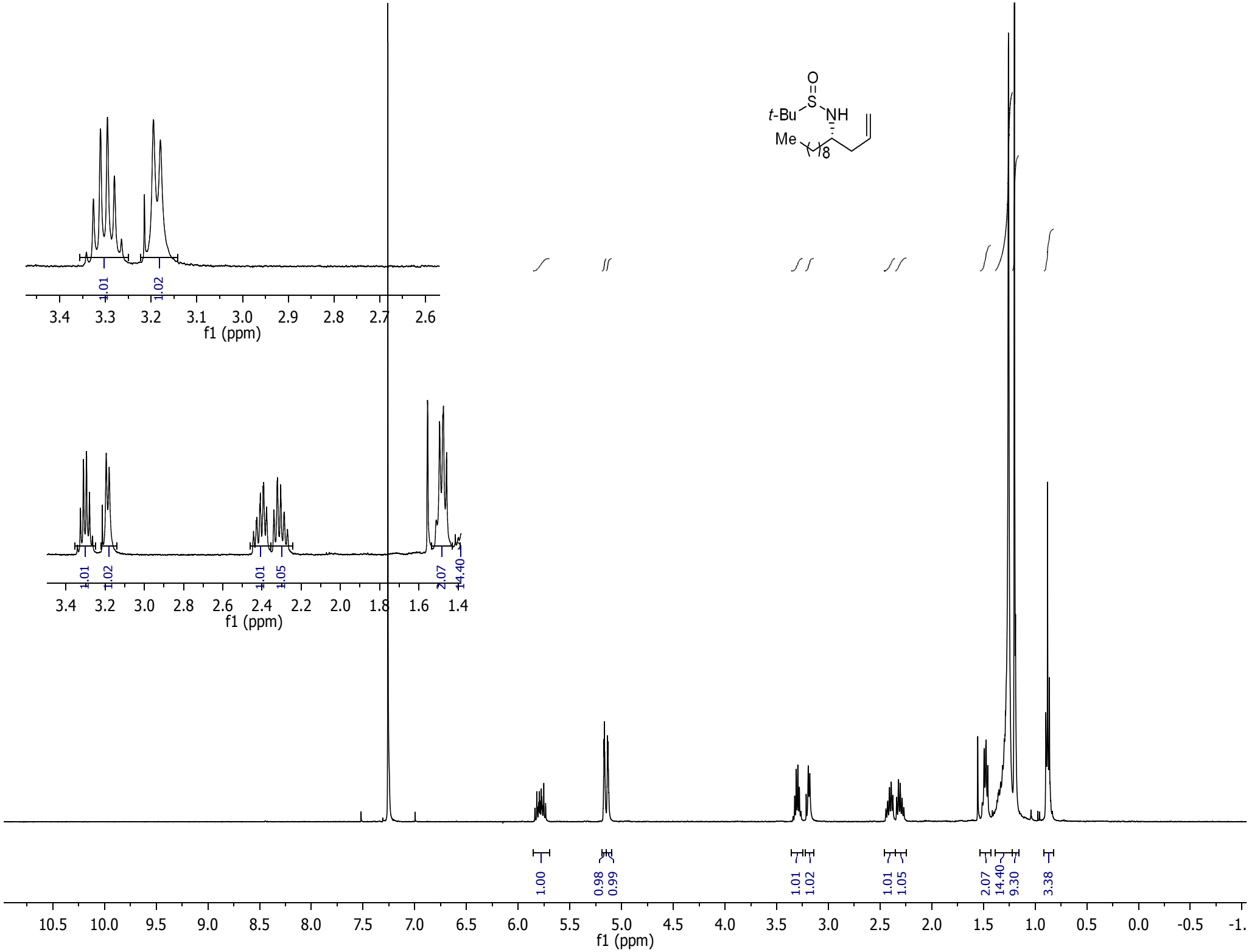
O
S
t-Bu
NH
Me
8
1.01
1.02
3.4 3.3 3.2 3.1 3.0 2.9 2.8 2.7 2.6
f1 (ppm)
1.01
1.02
1.01
1.05
2.07
14.40
3.4 3.2 3.0 2.8 2.6 2.4 2.2 2.0 1.8 1.6 1.4
f1 (ppm)
1.00
0.98
0.99
1.01
1.02
1.01
1.05
2.07
14.40
9.30
3.38
10.5 10.0 9.5 9.0 8.5 8.0 7.5 7.0 6.5 6.0 5.5 5.0 4.5 4.0 3.5 3.0 2.5 2.0 1.5 1.0 0.5 0.0 -0.5 -1.
f1 (ppm)