

32077-174
 crystallized
 nmr400b h-1

NAME 32077-174
 EXPNO 11
 PROCNO 1
 Date_ 20111119
 Time 10.12
 INSTRUM spect
 PROBHD 5 mm PABBO BB-
 PULPROG zg30
 TD 32768
 SOLVENT CDCl3
 NS 32
 DS 2
 SWH 6578.947 Hz
 FIDRES 0.200774 Hz
 AQ 2.4904180 sec
 RG 181
 DW 76.000 usec
 DE 6.50 usec
 TE 673.2 K
 D1 0.10000000 sec
 TD0 1

==== CHANNEL f1 =====
 NUC1 1H
 P1 12.75 usec
 PL1 -2.00 dB
 PL1W 13.05791473 W
 SF01 400.3324722 MHz
 SI 16384
 SF 400.3300042 MHz
 WDW EM
 SSB 0
 LB 0.30 Hz
 GB 0
 PC 1.00

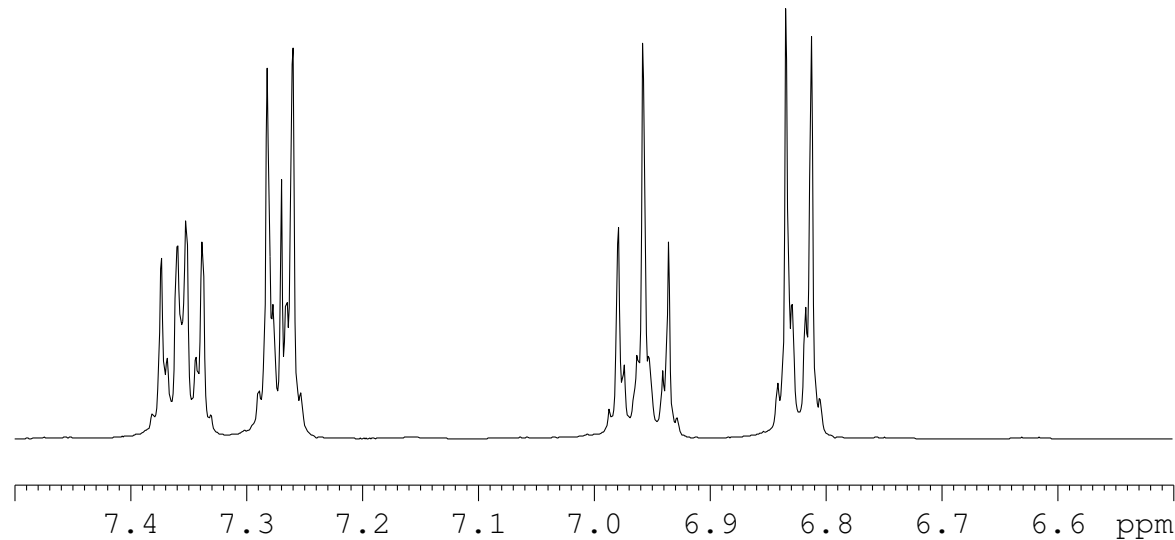
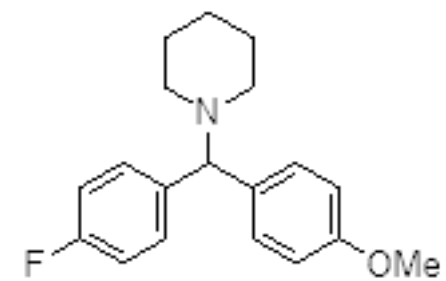

Peak	?(F1) [ppm]	?(F1) [Hz]	Intensity [abs]	Annotation
1	7.3735	2951.8333	7284377.75	
2	7.3684	2949.7916	3243165.25	
3	7.3596	2946.2687	8195689.50	
4	7.3520	2943.2262	9341213.75	
5	7.3435	2939.8234	3374265.50	
6	7.3381	2937.6616	8399737.25	
7	7.2891	2918.0454	1915504.50	
8	7.2819	2915.1631	15852119.25	
9	7.2770	2913.2014	5134967.00	
10	7.2698	2910.3191	11094793.50	
11	7.2652	2908.4775	5668274.50	
12	7.2602	2906.4759	16019870.00	
13	7.2531	2903.6336	1833459.50	
14	6.9793	2794.0232	8314242.00	
15	6.9742	2791.9815	2725696.00	
16	6.9626	2787.3377	3582462.75	
17	6.9576	2785.3360	16941671.75	
18	6.9527	2783.3744	3546162.50	
19	6.9408	2778.6105	2927023.75	
20	6.9357	2776.5688	8410618.50	
21	6.8415	2738.8577	2358612.25	
22	6.8342	2735.9353	18393589.75	
23	6.8290	2733.8536	5683513.50	
24	6.8174	2729.2098	5611450.50	
25	6.8124	2727.2081	17219974.25	
26	6.8051	2724.2857	1723413.50	
27	4.1867	1676.0616	14548185.00	
28	3.7743	1510.9655	95228467.00	
29	2.2939	918.3170	8750934.50	
30	1.5920	637.3254	3370341.00	
31	1.5776	631.5606	9236812.50	
32	1.5636	625.9560	14131587.50	
33	1.5499	620.4715	11438710.25	
34	1.5364	615.0670	4691153.75	
35	1.4593	584.2016	2336683.50	
36	1.4439	578.0365	4686153.75	
37	1.4310	572.8722	5189839.50	

